



hush.

Install Guide

Hanging Divider

Quiet by design

1. Locate the hanging divider panel.

(Note; the top of the panel will have small holes cut out for the installation hardware).

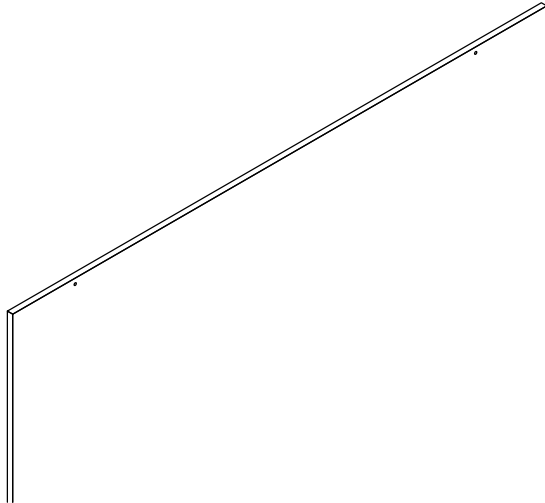

2. Locate the shoulder-bracket hardware provided.

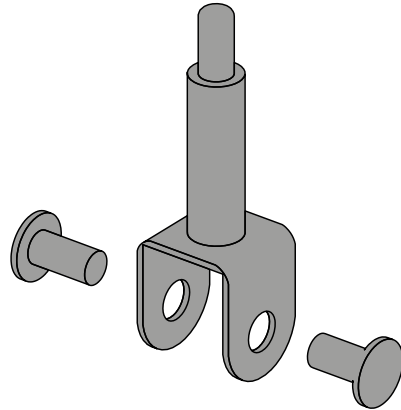

3. Align the shoulder-brackets with the small cut out holes on the panel.

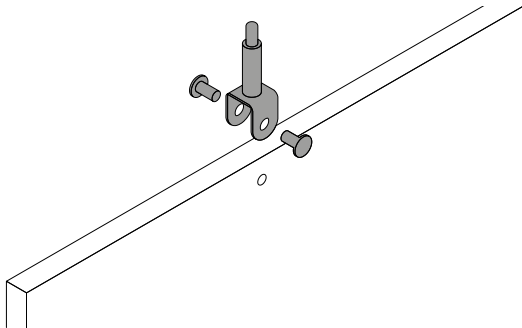

4. Now tighten the bolt hardware.

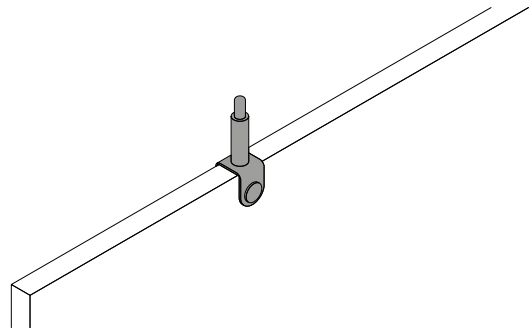

5. When all Shoulder-brackets have been installed, your Hanging Divider is now complete and ready to be suspended from the ceiling.

(Please refer to the 'Ceiling Hardware Install Guide' for the final steps).

